THANK YOU FOR THE MUSIC 636

Flöte in C

Words & Music by Benny Andersson & Bjorn Ulvarus
Bearbeitung: Erwin Jahreis

sehr ruhig, frei

p *mf*

Andante (♩= 100)

Ⓐ

p

rit. *f* *a tempo*

Ⓑ

ff *mf*

1.

2.

rit. Ⓒ ruhiger *rit.*

D.S. al

mf

ff *rit.* *p*

Musikverlag Bernhard Geiger
Rodacher Straße 6
96317 Kronach
Tel.: 09261-95553 Fax: 09261-61588

© Copyright 1977 Union Songs AB, Sweden.
Bocu Music Limited for Great Britain and the Republic of Ireland.
Used by permission of Music Sales Limited.
All Rights Reserved. International Copyright Secured.

Alle Rechte vorbehalten !
Fotokopieren strengstens
verboten !

THANK YOU FOR THE MUSIC 636

Klarinette in Eb

Words & Music by Benny Andersson & Bjorn Ulvarus
Bearbeitung: Erwin Jahreis

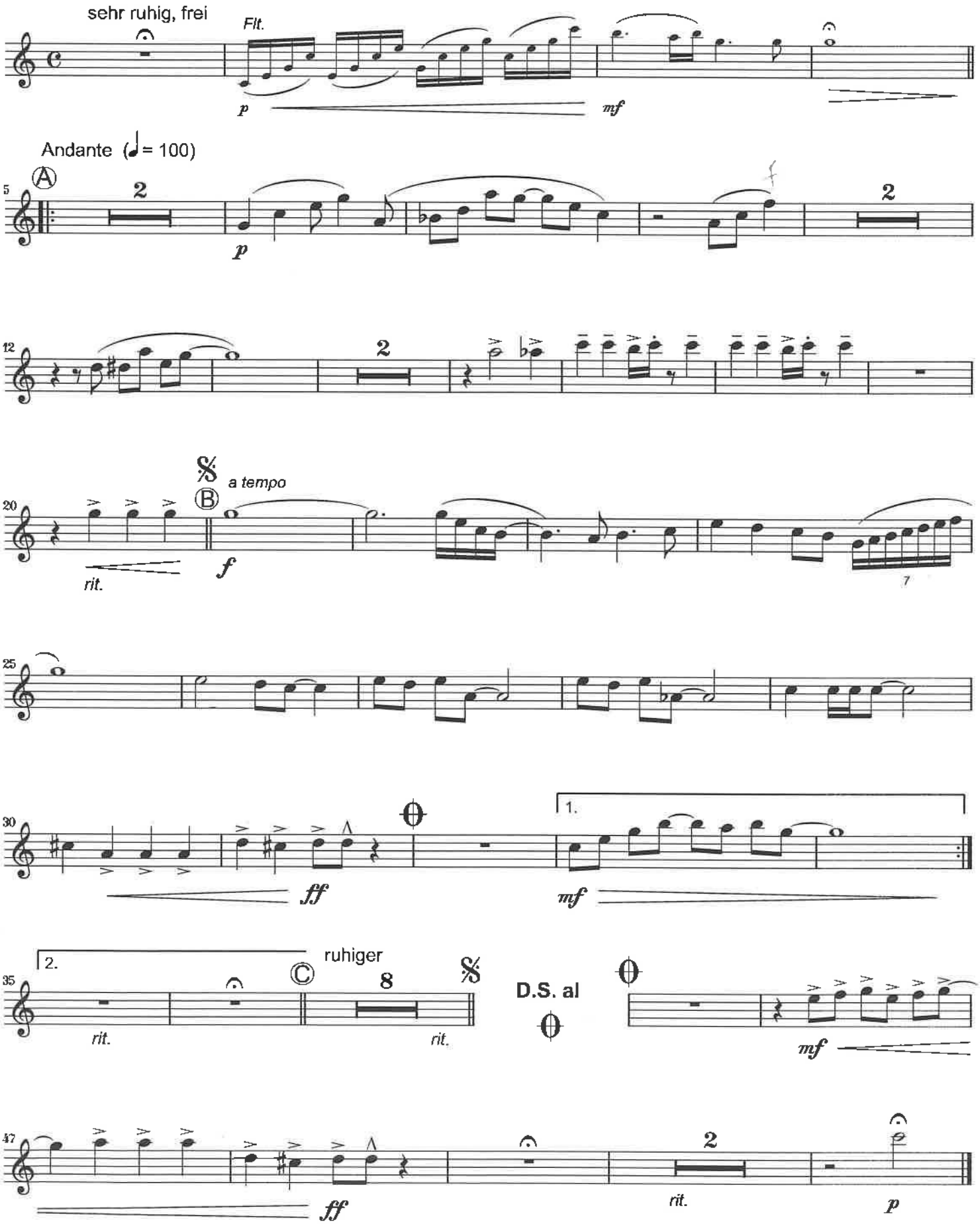

Musikverlag Bernhard Geiger
Rodacher Straße 6
96317 Kronach
Tel.. 09261-95553 Fax: 09261-61588

© Copyright 1977 Union Songs AB, Sweden.
Bocu Music Limited for Great Britain and the Republic of Ireland.
Used by permission of Music Sales Limited.
All Rights Reserved. International Copyright Secured.

Alle Rechte vorbehalten !
Fotokopieren strengstens
verboten !

THANK YOU FOR THE MUSIC

636

1. Klarinette in Bb

Words & Music by Benny Andersson & Bjorn Ulvaus
Bearbeitung: Erwin Jahreis

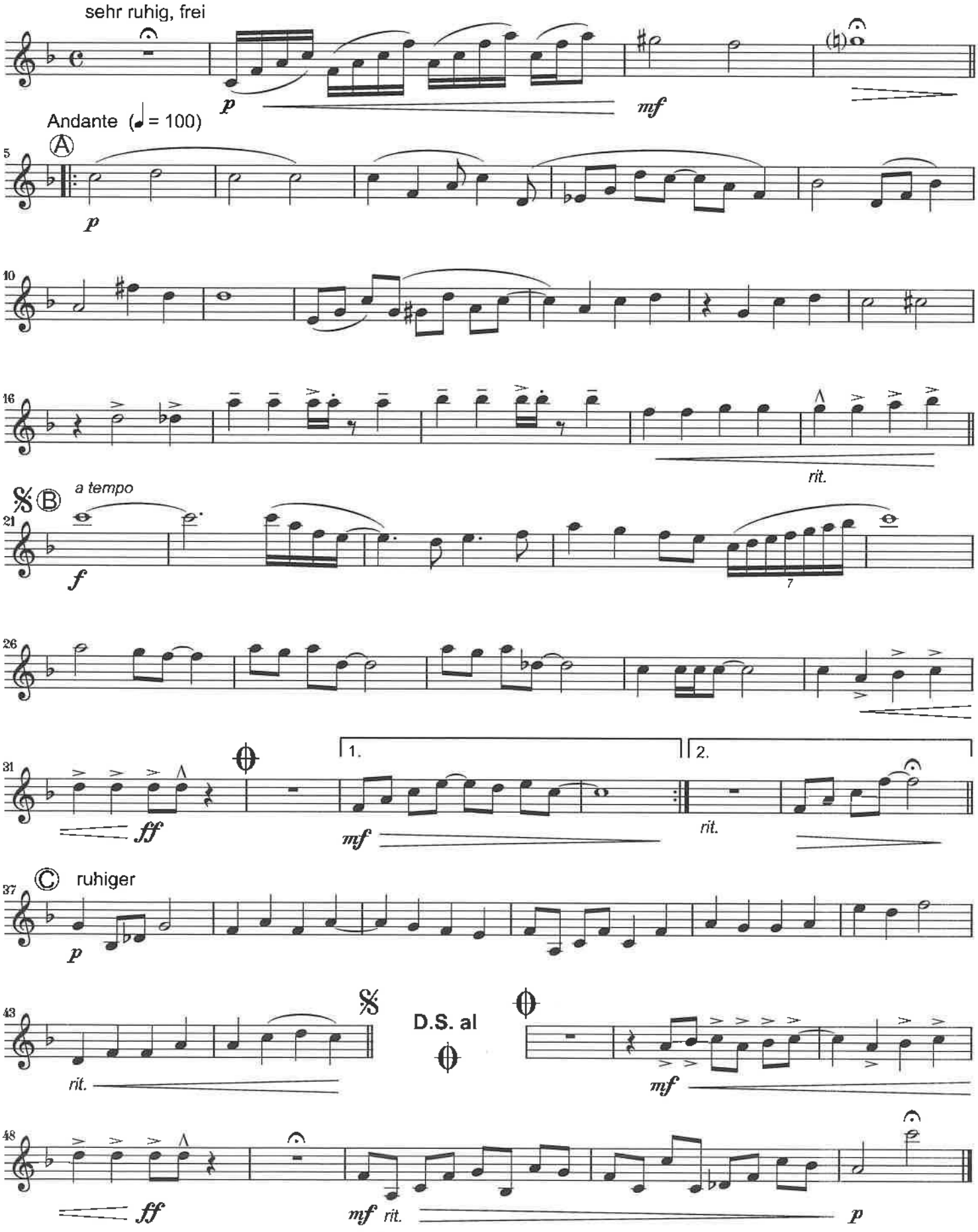

Musikverlag Bernhard Geiger
Rodacher Straße 6
96317 Kronach
Tel.: 09261-95553 Fax: 09261-61588

© Copyright 1977 Union Songs AB, Sweden.
Bocu Music Limited for Great Britain and the Republic of Ireland.
Used by permission of Music Sales Limited.
All Rights Reserved. International Copyright Secured.

Alle Rechte vorbehalten !
Fotokopieren strengstens
verboten !

THANK YOU FOR THE MUSIC 636

Words & Music by Benny Andersson & Bjorn Ulvarus
Bearbeitung: Erwin Jahreis

2. Klarinette in Bb

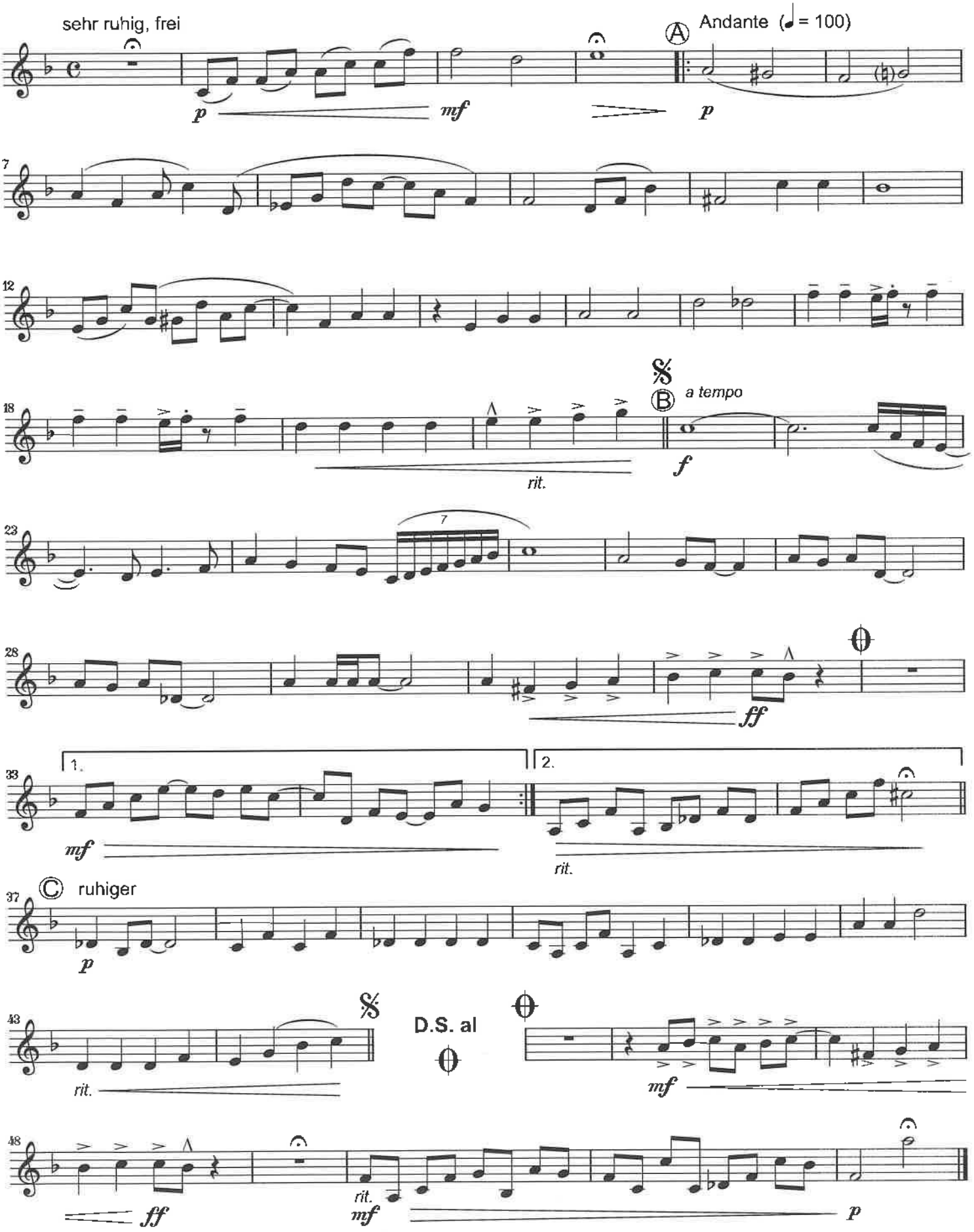

Musikverlag Bernhard Geiger
Rodacher Straße 6
96317 Kronach
Tel.: 09261-95553 Fax: 09261-61588

© Copyright 1977 Union Songs AB, Sweden.
Bocu Music Limited for Great Britain and the Republic of Ireland.
Used by permission of Music Sales Limited.
All Rights Reserved. International Copyright Secured.

Alle Rechte vorbehalten !
Fotokopieren strengstens verboten !

THANK YOU FOR THE MUSIC 636

3. Klarinette in Bb

Words & Music by Benny Andersson & Bjorn Ulvarus
Bearbeitung: Erwin Jahreis

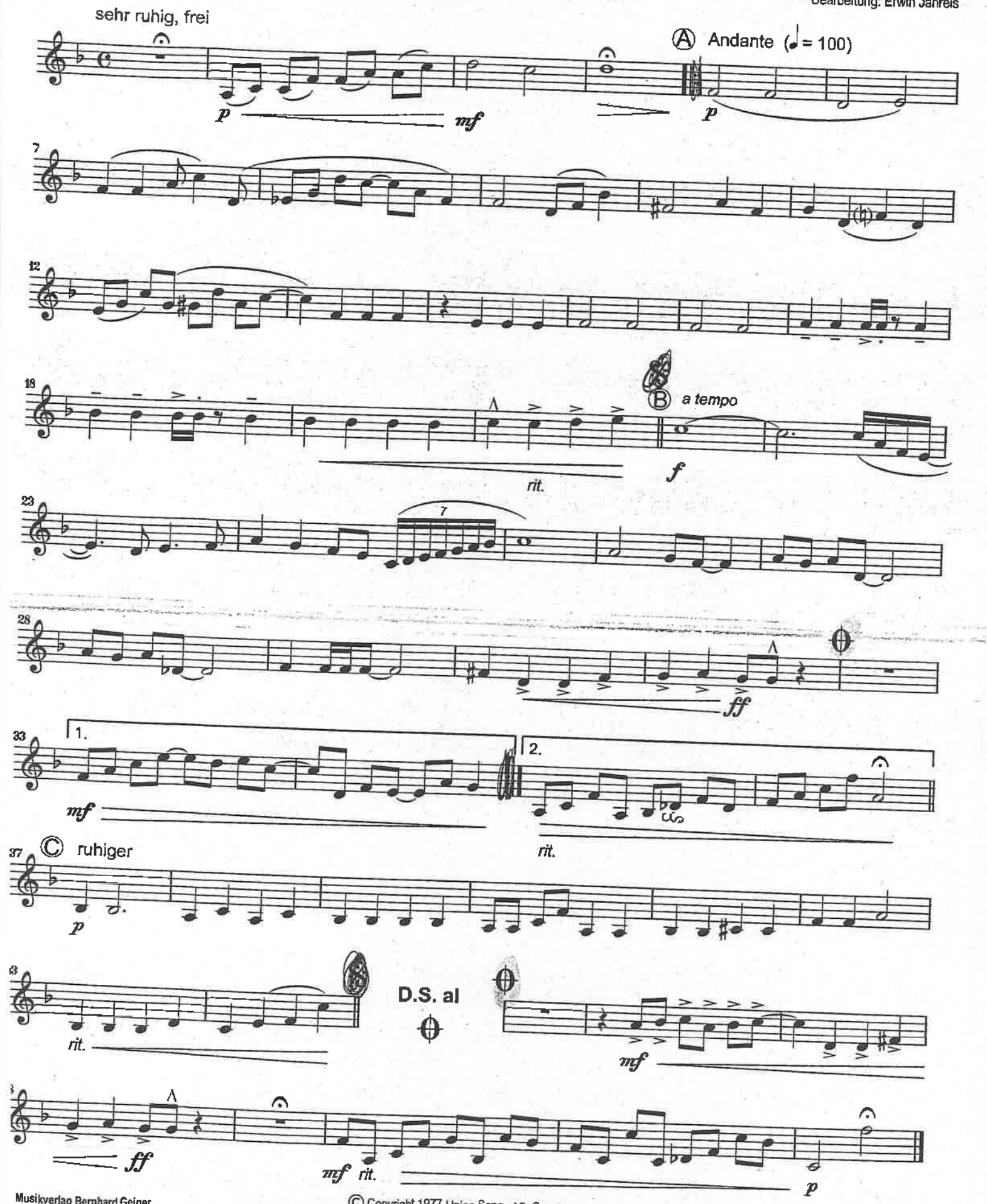

Musikverlag Bernhard Geiger
Rodacher Straße 6

© Copyright 1977 Union Songs AB, Sweden.
Bocu Music Limited for Great Britain and the Republic of Ireland

Fagott

636 - Thank you for the music

Benny Anderson & Björn Ulvaeus

Arr.: Erwin Jahreis

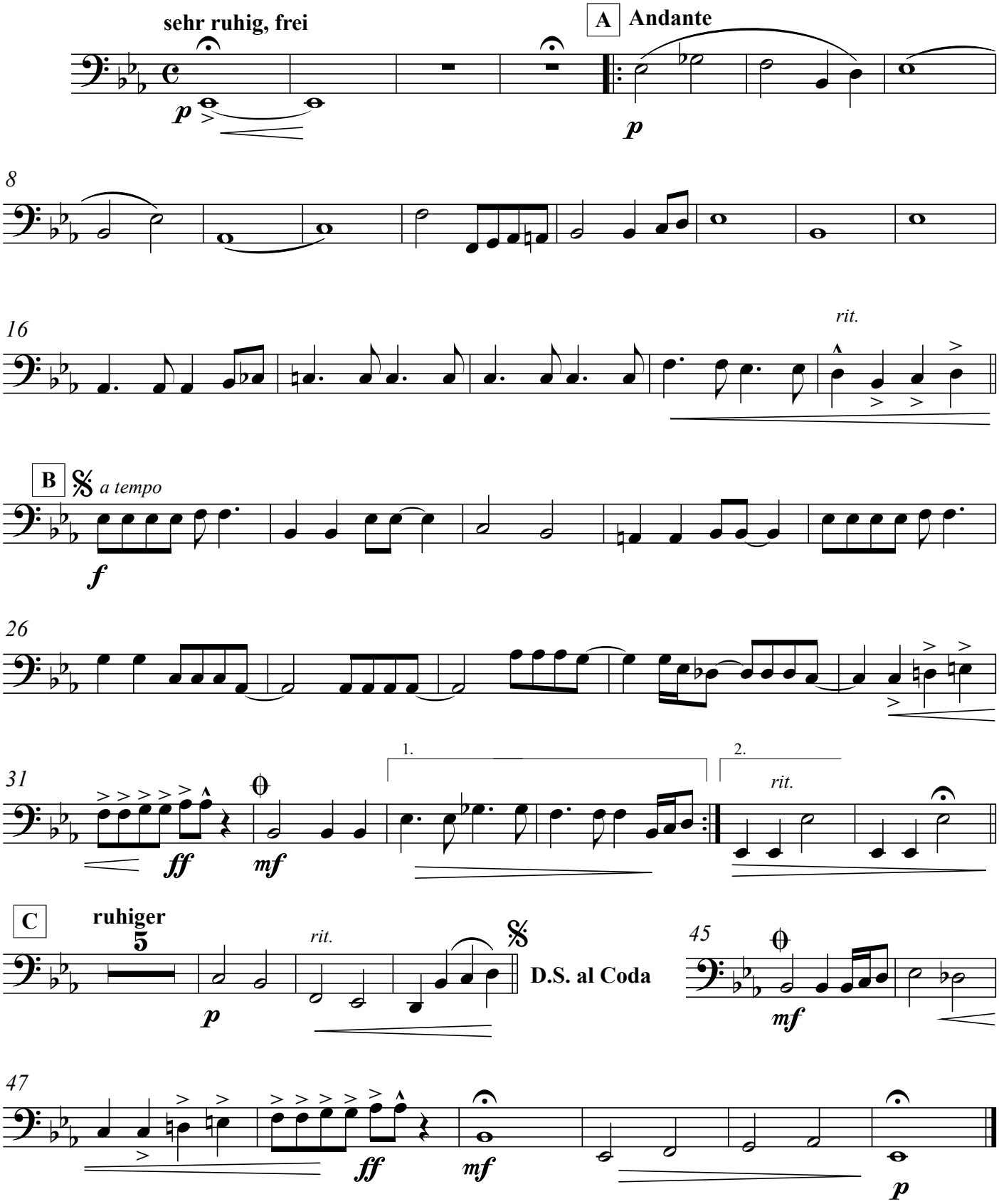

©