

813 - A Klezmer Karnival

Philip Sparke

Flöte

48 *f* *p* *f* 50

52 *f* 55

56 *ff* 60

61 65

66 **Lento** *p* **Moderato 14** **Poco piu mosso** *mp* 70

85

90 *pp*

95 **Poco piu mosso** *mp*

100

104 **Poco piu mosso** *mf* 105

109 **Poco piu mosso** 110

114 115

119 Poco piu mosso

120

f

124 accel. Poco piu mosso

125

129 130

133 135 sempre accel.

138 140

143 145

148 150 Presto

sfz ff p

153 155

ff p ff

156

p ff

159 160

p ff

Hey!

813 - A Klezmer Karnival

Philip Sparke

Lento **Vivo**

ff *ff*

6 *f*

11

16

20

25 *p* *sfz* *f*

30 *sfz* *ff*

35 *sfz*

40 *p* *mf*

45 *f* *p* *f*

50 *f*

55 *ff*

60

65 *Lento* *rall.* *Moderato* **14** *p*

84 *Poco piu mosso* *mp*

89

94 *Poco piu mosso* **2** *mp*

100 *Poco piu mosso* *mf*

105

110 *Poco piu mosso*

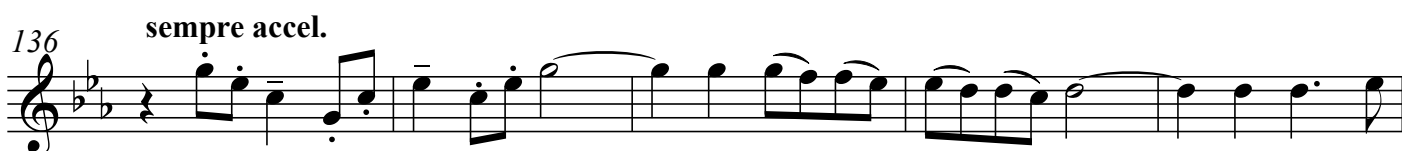
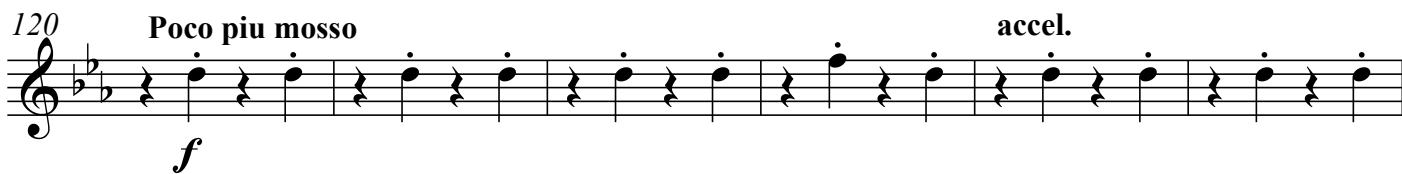

Presto

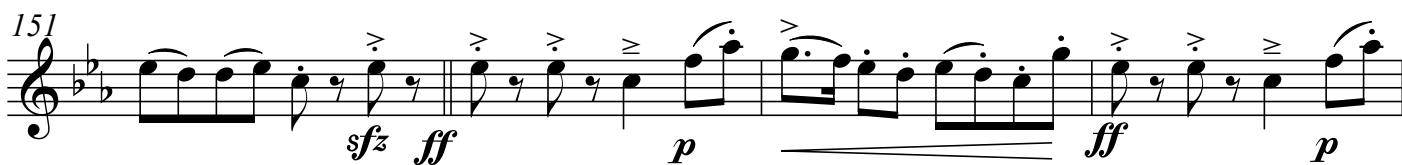

813 - A Klezmer Karnival

Philip Sparke

Lento **5 Vivo**

ff *ff*

6 *f* 10

11 15

16 20

21 25 *p*

26 *sfz* *f* 30 *sfz ff*

31 35

36 *sfz* *p* 40

41 45 **2**

2
47 Klarinette (Es)

mp *f* *p* *f*

52

f

57

ff

62

ff

67

rall. *p* *mp*

Moderato 14

Poco piu mosso 85

86

mp

91

mp

97

mp

102

mf

107

mf

113 115

119 120 Poco piu mosso accel.

125 Poco piu mosso

130

135 sempre accel.

140 145

146 150

151 Presto

155

159 160

Hey!

813 - A Klezmer Karnival

Philip Sparke

Lento *ff* **5 Vivo** *ff*

6 *f* 10

11 15

16

20

25 *p* *sfz* *f*

30 *sfz ff*

35 *sfz*

40 *p* *mf*

45 *f* *p* *f*

2

Klarinette (B) 1

50

55

60

65

Lento

rall.

Moderato

70

4

p

74

75

mp

79

80

84

Poco piu mosso

85

89

90

94

95

Poco piu mosso

mp

pp

99

100

104

Poco piu mosso

105

mf

Poco piu mosso

110

115

120

Poco piu mosso

accel.

f

125

Poco piu mosso

130

134

135

sempre accel.

139

140

145

150

151

Presto

sfz *ff* *p* *ff* *p*

155

ff *p* *ff*

159

160

p *ff*

Hey!

813 - A Klezmer Karnival

Philip Sparke

Lento **5 Vivo**

ff *mf* *f* *sfz* *ff* *p* *sfz* *f* *mp* *f* *p* *mf* *f*

6 10 14 15 18 20 22 25 27 30 32 35 36 40 45 50

©

Klarinette (B) 2

31 55
f \lessgtr *f*

56
ff

60

64 Lento
65 \lessgtr

69 *rall.* Moderato
70 **4** 75
p *mp*

78 80

82 Poco piu mosso 85

87 90

92 95 Poco piu mosso
pp *mp*

97 100

102 Poco piu mosso 105

108 110 Poco piu mosso

114 *115*

120 **Poco piu mosso** **accel.**

125 **Poco piu mosso**

130

134 *135* **sempre accel.**

138 *140*

142 *145*

146

Presto

154 *155*

158 *160* Hey!

813 - A Klezmer Karnival

Philip Sparke

Lento

5 Vivo

ff

mf

f

p

sfz

ff

sfz

p

©

Klarinette (B) 3

2
45
mp
f
p
mf
f
50
51
f
f
55
56
ff
60
64
65
Lento
rall.
Moderato
69
70
4
75
p
mp
78
80
82
Poco piu mosso
85
87
90
92
95
Poco piu mosso
pp
mp
97
100
102
Poco piu mosso
105

Detailed description of the musical score: The score is for Clarinet (B) 3, measures 45 to 105. It begins with a treble clef and a key signature of one flat (B-flat). Measure 45 starts with a dynamic of *mp* and a tempo marking of '2'. The music features a series of eighth and sixteenth notes with various dynamics including *f*, *p*, *mf*, and *f*. A fermata is present over measures 50 and 51. The score continues with a *ff* dynamic in measure 56. At measure 64, the tempo changes to 'Lento' and the dynamics are 'rall.' and 'Moderato'. A 4-measure rest occurs at measure 70. The tempo then changes to 'Poco piu mosso' at measure 82. The score concludes with a *pp* dynamic at measure 97 and a final *mp* dynamic at measure 105.

108 *110* Poco piu mosso

114 *115*

120 Poco piu mosso *f* accel.

125 *f* Poco piu mosso

130

134 *135* sempre accel.

138 *140*

142 *145*

146 *Presto*

150 *sfz ff p*

154 *155* *ff p*

158 *ff* *ff* Hey!

813 - A Klezmer Karnival

Philip Sparke

Lento **5 Vivo**

7 10 13 15 19 20 25 30 35 40 50 55

ff *mf* *p* *sfz* *f* *ff* *sfz*

115 120 Poco piu mosso

121 accel. 125

127 Poco piu mosso 130

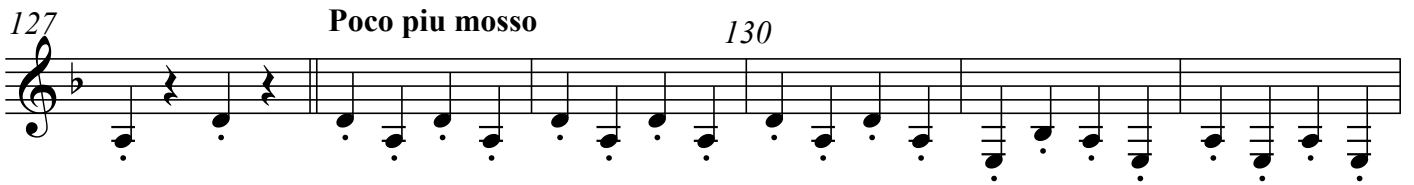

133 135 sempre accel.

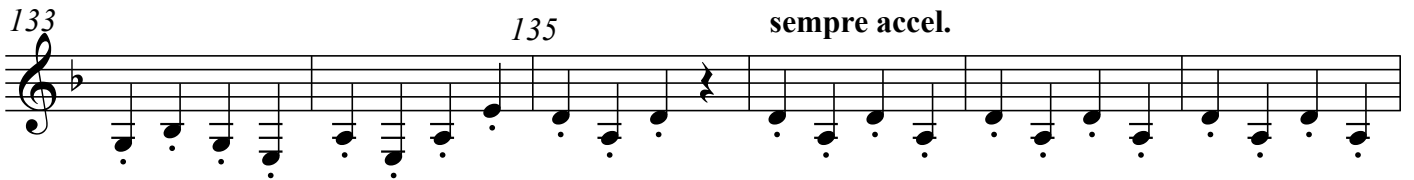

139 140

145 150

151 Presto

155

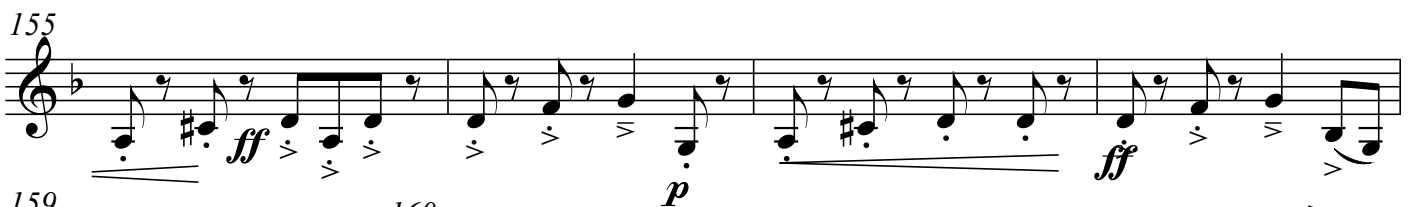

159 160

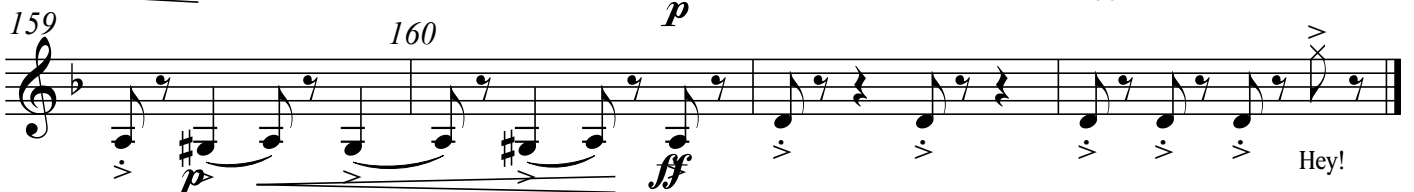

813 - A Klezmer Karnival

Philip Sparke

Lento **5 Vivo**

7 **ff** **mf** 10

13 15 **f**

19 20 **p** **sfz** **f**

25 30 **sfz** **ff** 35

36 40 **mp** **f** **p**

41 6 50 **mp** **f**

51 55

56 60 **ff**

62 65 **Lento**

68 **rall.** 70 **Moderato** 14 **Poco piu mosso** 11 95 **Poco piu mosso** **mf**

97

103

Poco piu mosso 105

109

110

Poco piu mosso

115

120 **Poco piu mosso**

121

accel.

125

127

Poco piu mosso

130

133

135

sempre accel.

139

140

145

150

151

Presto

155

159

160

Hey!